

Reference : Plot Of As Built Survey For  
Haywood Mall By Enwright Assoc.  
Dated Sept. 9 , 1980.

Plot Of Webb Road Improvements  
By City Of Greenville Dated  
October 1982 .

FILED  
GREENVILLE CO. S. C.  
JAN 4 4 07 PM '84  
DUNNIE S. JARRETT  
R.M.C.

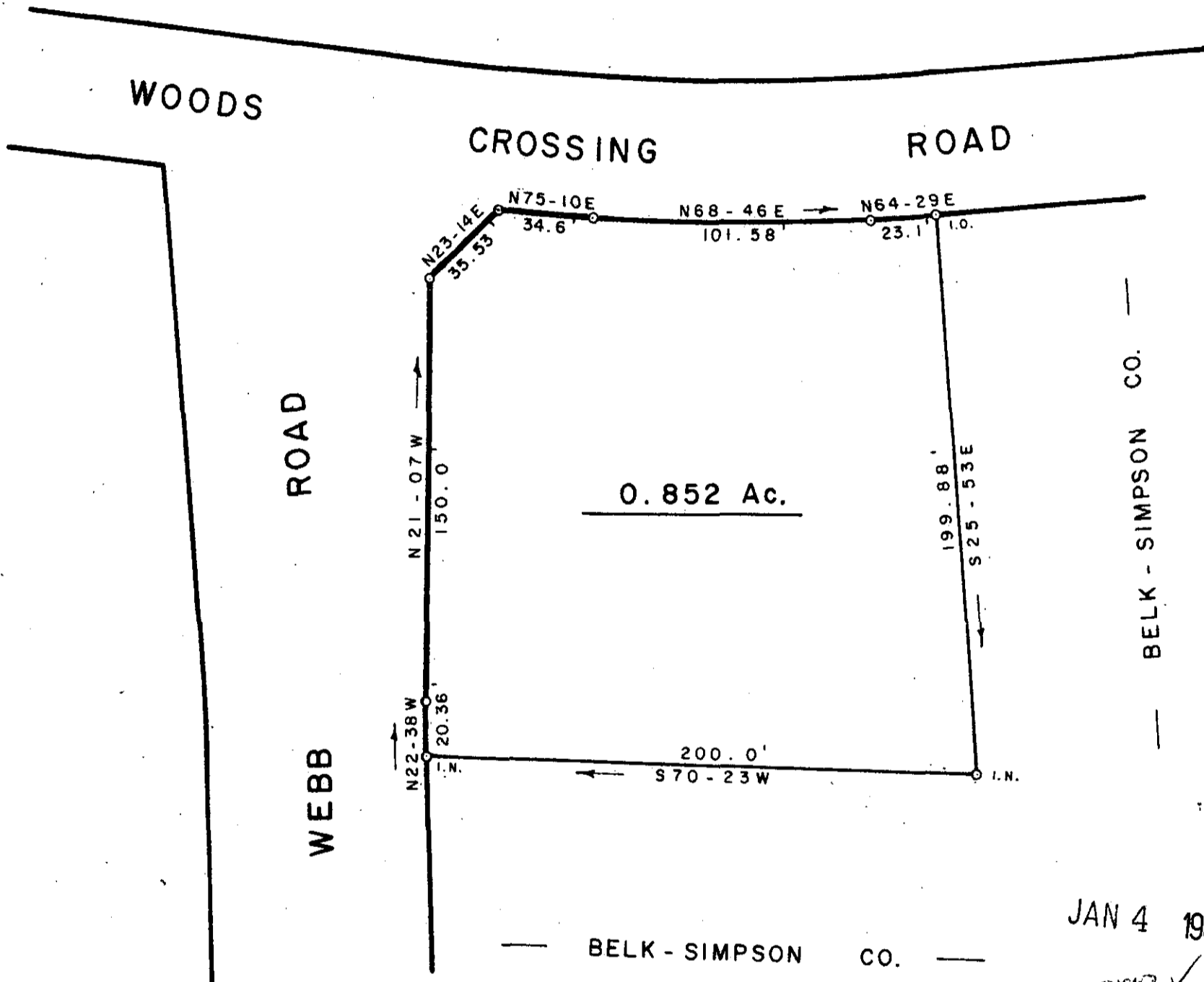
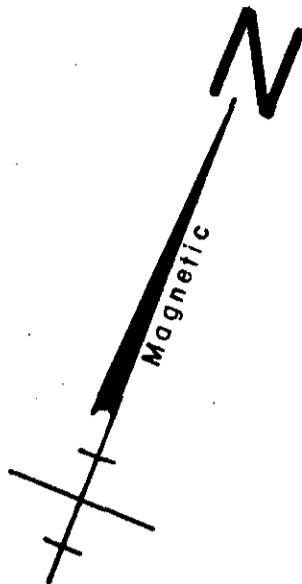

JAN 4 1984  
20972 ✓

SURVEY FOR

10F-54

LYNN F. SCHWEBACH

CITY OF GREENVILLE GREENVILLE CO.

SOUTH CAROLINA

DECEMBER 22, 1983

SCALE: 1" = 50'

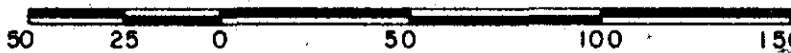

W. R. WILLIAMS, JR.  
ENGINEER/SURVEYOR  
P. E. & L. S. No. 3979  
15 S. MAIN STREET  
TRAVELERS REST, S. C.  
29690

"I hereby certify that the ratio of precision of the field survey is 1/5000+ as shown hereon and the area was determined by D.M. method of area calculation."

W. R. Williams, Jr. P. E. & L. S. No. 3979